

Patient report

Bio-Rad DATE: 07/31/2019
D-10 TIME: 06:16 PM
S/N: #DJ4I016123 Software version: 4.30-2
Sample ID: 10486484
Injection date 07/31/2019 06:15 PM
Injection #: 37 Method: HbA1c
Rack #: --- Rack position: 5

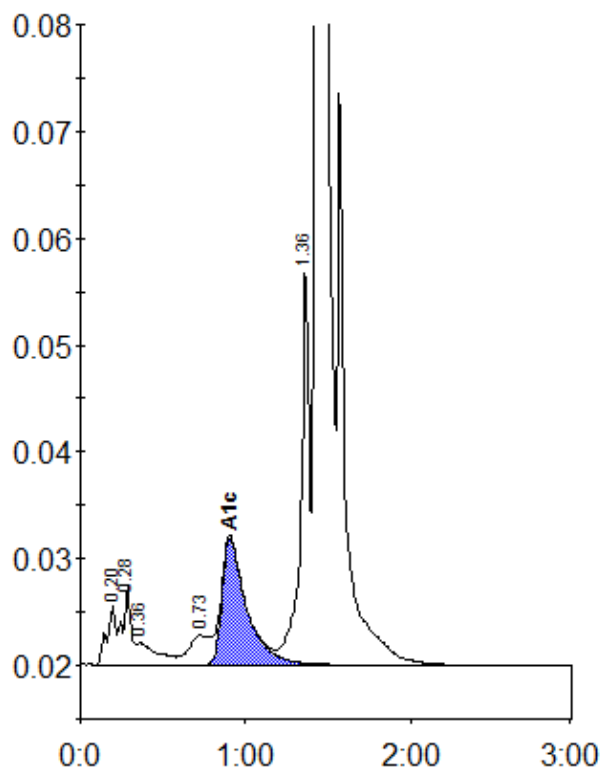

Peak table - ID: 10486484

Peak	R.time	Height	Area	Area %
A1a	0.20	5583	21227	0.8
A1b	0.28	7518	26417	1.0
Unknown	0.36	2028	17712	0.7
LA1c/CHb-1	0.73	2750	23360	0.9
A1c	0.91	11855	122888	6.6
P3	1.36	37890	137322	5.2
A0	1.43	730770	2309641	86.9
Total Area:		2658567		

Concentration:	%
A1c	6.6